LARZEP HYDRAULIC

WA

ALUMINIUM HAND PUMP

Ultra High Pressure Hand Pump

- **Maximum working pressure 2.800 bar.**
- **For use with single-acting cylinders.**
- **Lightweight aluminium pump.**
- **Two speed model.**
- **Hydraulic outlet port: 3/4”-16 UNF female.**
- **Fitted with handle clip for ease of carrying.**
- **2.800 bar accessories available.**

Performance under Pressure

HYDRAULIC ALUMINIUM HAND PUMP

LARZEP advantages

- WA series pumps are for use with single-acting cylinders.
- Lightweight aluminium pump, ideal for easy portability and handling.
- Two speed model to provide rapid cylinder advance until contact is made with the load.
- Hydraulic outlet port: 3/4”-16 UNF female.
- Fitted with handle clip for ease of carrying.
- 2.800 bar accessories available: hoses, couplers, adaptors and gauge.

3.000 BAR PRESSURE GAUGE

Model	Pressure	Scale	Ext. Ø	Width	Thread	Model
LARZEP	bar	bar	mm	mm	mm	LARZEP
AV43010	3.000	50	100	60	Female M16x1.5	AZ1513

3.000 BAR GAUGE ADAPTOR

Model	A	B
LARZEP	60° Cone	60° Cone
AZ1530	3/4"-16 UNF	M16x1.5

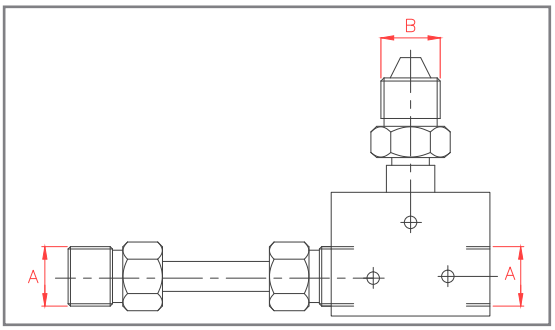

HYDRAULIC HAND PUMPS

WA

1,0 litre

2.800 bar

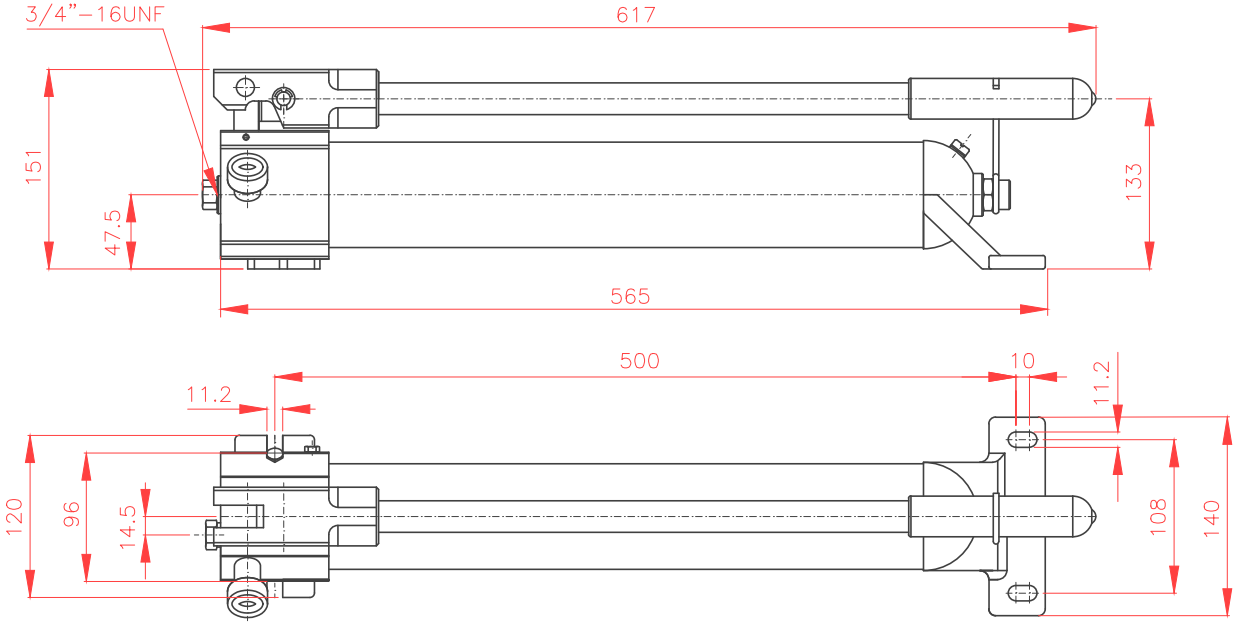

Model	Usable oil	Handel effort	Oil displacement per stroke (cm³)		Pressure rating (bar)		Weight
LARZEP	cm³	kg	1st Stage	2nd Stage	1st Stage	2nd Stage	kg
WA21028	1.000	43	**12,9**	**0,65**	**14**	**2.800**	4,5

HOSES MAXIMUM WORKING PRESSURE 3.000 BAR

Int. Ø	End	Pressure	Length (m)							
mm		bar	0,8	1,5	2	3	4	6	8	10
3,9	M16x1.5	3.000	**AP6008**	**AP6015**	**AP6020**	**AP6030**	**AP6040**	**AP6060**	**AP6080**	**AP6100**

3.000 BAR ADAPTOR

Model	A	B	C	D
LARZEP	60° Cone	60° Cone	mm	mm
AZ1107	3/4"-16 UNF	M16x1.5	50	22

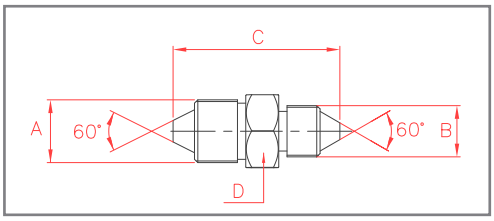

3.000 BAR BALL COUPLERS

Flow	Coupling	Model	Thread	Pressure
l/min		LARZEP	60° Cone	bar
4,6	Male	**AZ3330**	Female M16x1.5	3.000
	Female	**AZ3350**	Female M16x1.5	3.000

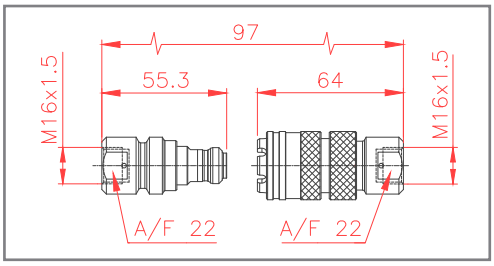

LARZEP
HYDRAULIC

Larzep SA - Avda. Urtiaga 6 - 48269 Mallabia (Bizkaia) - Spain
www.larzep.com - info@larzep.com - T: +34 943 17 12 00

34-011 EN 10-2016 © Larzep - Subject to change without notice.

Performance under Pressure